



# CHICAGO TITLE COMPANY

## PRELIMINARY REPORT

**Order No.:** 112204622-MD  
**Property:** 12421 Sanford Street  
Los Angeles, CA 90066

*In response to the application for a policy of title insurance referenced herein, **Chicago Title Company** hereby reports that it is prepared to issue, or cause to be issued, as of the date hereof, a policy or policies of title insurance describing the land and the estate or interest therein hereinafter set forth, insuring against loss which may be sustained by reason of any defect, lien or encumbrance not shown or referred to as an exception herein or not excluded from coverage pursuant to the printed Schedules, Conditions and Stipulations or Conditions of said policy forms.*

*The printed Exceptions and Exclusions from the coverage and Limitations on Covered Risks of said policy or policies are set forth in Attachment One. The policy to be issued may contain an arbitration clause. When the Amount of Insurance is less than that set forth in the arbitration clause, all arbitrable matters shall be arbitrated at the option of either the Company or the Insured as the exclusive remedy of the parties. Limitations on Covered Risks applicable to the CLTA and ALTA Homeowner's Policies of Title Insurance which establish a Deductible Amount and a Maximum Dollar Limit of Liability for certain coverages are also set forth in Attachment One. Copies of the policy forms should be read. They are available from the office which issued this report.*

*This report (and any supplements or amendments hereto) is issued solely for the purpose of facilitating the issuance of a policy of title insurance and no liability is assumed hereby. If it is desired that liability be assumed prior to the issuance of a policy of title insurance, a Binder or Commitment should be requested.*

*The policy(ies) of title insurance to be issued hereunder will be policy(ies) of Chicago Title Insurance Company, a Florida corporation.*

**Please read the exceptions shown or referred to herein and the exceptions and exclusions set forth in Attachment One of this report carefully. The exceptions and exclusions are meant to provide you with notice of matters which are not covered under the terms of the title insurance policy and should be carefully considered.**

**It is important to note that this preliminary report is not a written representation as to the condition of title and may not list all liens, defects and encumbrances affecting title to the land.**

### Chicago Title Insurance Company

Countersigned By:

Authorized Officer or Agent  
Steve Perry



By:

Michael J. Nolan, President

Attest:

Marjorie Nemzura, Secretary

Visit Us on our Website: [www.ctfc.com](http://www.ctfc.com)



# CHICAGO TITLE COMPANY

**ISSUING OFFICE:** 500 N. Brand Blvd, Suite 200, Glendale, CA 91203

**FOR SETTLEMENT INQUIRIES, CONTACT:**

Castlehead Escrow  
800 W. 9th St. • San Pedro, CA 90731  
(310)831-0345 • FAX (310)832-5949

## PRELIMINARY REPORT

**Title Officer:** Mary Distin  
**Email:** teamdistin@ctt.com  
**Phone No.:** (818)548-0222  
**Fax No.:** (818)550-3214  
**Title No.:** 112204622-MD

**Escrow Officer:** Sandie Radaich  
**Email:** sandie@castleheadescrows.com  
**Phone No.:** (310)831-0345  
**Fax No.:** (310)832-5949  
**Escrow No.:** 7342-SR

**PROPERTY ADDRESS(ES):** 12421 Sanford Street, Los Angeles, CA

**EFFECTIVE DATE:** February 25, 2022 at 07:30 AM

The form of policy or policies of title insurance contemplated by this report is:

ALTA Homeowner's Policy of Title Insurance 2013

ALTA Loan Policy 2006

1. The estate or interest in the Land hereinafter described or referred to covered by this Report is:

A Fee

2. Title to said estate or interest at the date hereof is vested in:

**Farla Binder, Trustee of The Binder Family Trust dated August 6, 2001 and Matthew S. Rossiter, a married man, as his sole and separate property**

3. The Land referred to in this Report is described as follows:

SEE EXHIBIT "A" ATTACHED HERETO AND MADE A PART HEREOF

**EXHIBIT "A"**  
Legal Description

For [APN/Parcel ID\(s\): 4221-011-053](#)

---

THE LAND REFERRED TO HEREIN BELOW IS SITUATED IN THE CITY OF LOS ANGELES, COUNTY OF LOS ANGELES, STATE OF CALIFORNIA AND IS DESCRIBED AS FOLLOWS:

LOT 25 OF [TRACT NO. 23046](#), IN THE CITY OF LOS ANGELES, COUNTY OF LOS ANGELES, STATE OF CALIFORNIA, AS PER MAP RECORDED IN [BOOK 777, PAGES 88 AND 89 OF MAPS](#), IN THE OFFICE OF THE COUNTY RECORDER OF SAID COUNTY.

EXCEPTING THEREFROM ALL OIL, GAS, PETROLEUM, BREA, ASPHALTUM, AND ALL KINDRED SUBSTANCES AND OTHER MINERALS BELOW A DEPTH OF 500 FEET FROM THE SURFACE, BUT WITHOUT THE RIGHT OF ENTRY TO THE SURFACE AND THE TOP 500 FEET OF THE SUBSURFACE FOR THE PURPOSE OF EXPLORING THEREFROM AND FOR REMOVING, PRODUCING, AND/OR STORING THE SAME BY DEED TO KENNETH BATTRAM, A MARRIED MAN AS HIS SOLE AND SEPARATE PROPERTY, RECORDED FEBRUARY 25, 1969 AS [INSTRUMENT NO. 2787, OF OFFICIAL RECORDS](#).

**AT THE DATE HEREOF, EXCEPTIONS TO COVERAGE IN ADDITION TO THE PRINTED EXCEPTIONS AND EXCLUSIONS IN SAID POLICY FORM WOULD BE AS FOLLOWS:**

1. Property taxes, which are a lien not yet due and payable, including any assessments collected with taxes to be levied for the fiscal year 2022-2023.
2. Property taxes, including any personal property taxes and any assessments collected with taxes are as follows:
 

Tax Identification No.: [4221-011-053](#)  
 Fiscal Year: 2021-2022  
 1st Installment: \$4,783.54, paid  
 2nd Installment: \$4,783.53, Open (Delinquent after April 10)  
 Penalty and Cost: \$488.35  
 Exemption: \$7,000.00  
 Code Area: 00414
3. The lien of supplemental or escaped assessments of property taxes, if any, made pursuant to the provisions of Chapter 3.5 (commencing with Section 75) or Part 2, Chapter 3, Articles 3 and 4, respectively, of the Revenue and Taxation Code of the State of California as a result of the transfer of title to the vestee named in Schedule A or as a result of changes in ownership or new construction occurring prior to Date of Policy.
4. Water rights, claims or title to water, whether or not disclosed by the public records.
5. A deed of trust to secure an indebtedness in the amount shown below,
 

Amount: \$632,500.00  
 Dated: November 17, 2020  
 Trustor/Grantor: Farla Binder, Trustee of The Binder Family Trust dated August 6, 2001 and Matthew S. Rossiter, a married man, as his sole and separate property  
 Trustee: Fidelity National Title Ins. Co.  
 Beneficiary: Wells Fargo Bank, N.A., a corporation  
 Loan No: Not Shown  
 Recording Date: November 25, 2020  
Recording No.: [2020-1523593, of Official Records](#)
6. Any invalidity or defect in the title of the vestees in the event that the trust referred to herein is invalid or fails to grant sufficient powers to the trustee(s) or in the event there is a lack of compliance with the terms and provisions of the trust instrument.

If title is to be insured in the trustee(s) of a trust, (or if their act is to be insured), this Company will require a Trust Certification pursuant to California Probate Code Section 18100.5.

The Company reserves the right to add additional items or make further requirements after review of the requested documentation.

**EXCEPTIONS**  
(continued)

7. In order to complete this report, the Company requires a Statement of Information to be completed by the following party(s),

Party(s):                      All Parties

The Company reserves the right to add additional items or make further requirements after review of the requested Statement of Information.

NOTE: The Statement of Information is necessary to complete the search and examination of title under this order. Any title search includes matters that are indexed by name only, and having a completed Statement of Information assists the Company in the elimination of certain matters which appear to involve the parties but in fact affect another party with the same or similar name. Be assured that the Statement of Information is essential and will be kept strictly confidential to this file.

8. The Company and its policy issuing agents are required by Federal law to collect additional information about certain transactions in specified geographic areas in accordance with the Bank Secrecy Act. If this transaction is required to be reported under a Geographic Targeting Order issued by FinCEN, the Company or its policy issuing agent must be supplied with a completed [ALTA Information Collection Form](#) ("ICF") prior to closing the transaction contemplated herein.

To protect the private information contained in the attached form and photo ID, please return via a secured method.

**END OF EXCEPTIONS**

**NOTES**

- Note 1.** Notice: Please be aware that due to the conflict between federal and state laws concerning the cultivation, distribution, manufacture or sale of marijuana, the Company is not able to close or insure any transaction involving Land that is associated with these activities.
- Note 2.** Note: There are NO conveyances affecting said Land recorded within 24 months of the date of this report.
- Note 3.** If a county recorder, title insurance company, escrow company, real estate agent or association provides a copy of the declaration, governing document or deed to any person, California law requires that the document provided shall include a statement regarding any unlawful restrictions. Said statement is to be in at least 14-point bold faced typed and may be stamped on the first page of any document provided or included as a cover page attached to the requested document. Should a party to this transaction request a copy of any document reported herein that fits this category, the statement is to be included in the manner described.
- Note 4.** NOTE: When this title order closes and if the Company is handling the loan proceeds through a sub-escrow, all title charges and expenses normally billed will be deducted from those loan proceeds. Title charges and expenses would include Title Premiums, any Tax or Bond advances, Documentary Transfer Tax, Recording Fees, etc.
- Note 5.** Note: None of the items shown in this report will cause the Company to decline to attach ALTA Endorsement Form 9 to an Extended Coverage Loan Policy, when issued.
- Note 6.** Note: The Company is not aware of any matters which would cause it to decline to attach CLTA Endorsement Form 116 indicating that there is located on said Land a Planned Unit Development, known as 12421 Sanford Street, in the City of Los Angeles, County of Los Angeles, State of California, to an Extended Coverage Loan Policy.
- Note 7.** NOTE: The policy of title insurance will include an arbitration provision. The Company or the insured may demand arbitration. Arbitrable matters may include, but are not limited to, any controversy or claim between the Company and the insured arising out of or relating to this policy, any service of the Company in connection with its issuance or the breach of a policy provision or other obligation. Please ask your escrow or title officer for a sample copy of the policy to be issued if you wish to review the arbitration provisions and any other provisions pertaining to your Title Insurance coverage.
- Note 8.** Any documents being executed in conjunction with this transaction must be signed in the presence of an authorized Company employee, an authorized employee of an agent, an authorized employee of the insured lender, or by using Bancserv or other approved third-party service. If the above requirements cannot be met, please call the company at the number provided in this report.
- Note 9.** A Preliminary Change of Ownership form is required upon a change in ownership of the Land. Section 480 of the Revenue and Taxation Code of the State of California requires that a grantee of real property complete a Preliminary Change of Ownership statement, which is to be filed at the time that a grant deed is recorded. In the event that the statement is not completed and presented at the time of the recording of the deed, the County Recorder will assess the grantee an additional charge to record the deed. In addition to the additional charge at the time of recording, the County Assessor may assess additional fees and penalties for failure to file the Ownership Statement within the required time.
- Note 10.** Pursuant to Government Code Section 27388.1, as amended and effective as of 1-1-2018, a Documentary Transfer Tax (DTT) Affidavit may be required to be completed and submitted with each document when DTT is being paid or when an exemption is being claimed from paying the tax. If a governmental agency is a party to the document, the form will not be required. DTT Affidavits may be available at a Tax Assessor-County Clerk-Recorder.

**NOTES**  
(continued)

- Note 11.** Due to the special requirements of SB 50 (California Public Resources Code Section 8560 et seq.), any transaction that includes the conveyance of title by an agency of the United States must be approved in advance by the Company's State Counsel, Regional Counsel, or one of their designees.
- Note 12.** The Company will require either (a) a complete copy of the trust agreement and any amendments thereto certified by the trustee(s) to be a true and complete copy with respect to the hereinafter named trust, or (b) a Certification, pursuant to California Probate Code Section 18100.5, executed by all of the current trustee(s) of the hereinafter named trust, a form of which is attached.

Name of Trust: The Binder Family Trust

**END OF NOTES**



Inquire before you wire!

---

## WIRE FRAUD ALERT

This Notice is not intended to provide legal or professional advice.  
If you have any questions, please consult with a lawyer.

All parties to a real estate transaction are targets for wire fraud and many have lost hundreds of thousands of dollars because they simply relied on the wire instructions received via email, without further verification. **If funds are to be wired in conjunction with this real estate transaction, we strongly recommend verbal verification of wire instructions through a known, trusted phone number prior to sending funds.**

In addition, the following non-exclusive self-protection strategies are recommended to minimize exposure to possible wire fraud.

- **NEVER RELY** on emails purporting to change wire instructions. Parties to a transaction rarely change wire instructions in the course of a transaction.
- **ALWAYS VERIFY** wire instructions, specifically the ABA routing number and account number, by calling the party who sent the instructions to you. **DO NOT** use the phone number provided in the email containing the instructions, use phone numbers you have called before or can otherwise verify. **Obtain the number of relevant parties to the transaction as soon as an escrow account is opened.** **DO NOT** send an email to verify as the email address may be incorrect or the email may be intercepted by the fraudster.
- **USE COMPLEX EMAIL PASSWORDS** that employ a combination of mixed case, numbers, and symbols. Make your passwords greater than eight (8) characters. Also, change your password often and do **NOT** reuse the same password for other online accounts.
- **USE MULTI-FACTOR AUTHENTICATION** for email accounts. Your email provider or IT staff may have specific instructions on how to implement this feature.

For more information on wire-fraud scams or to report an incident, please refer to the following links:

**Federal Bureau of Investigation:**

<http://www.fbi.gov>

**Internet Crime Complaint Center:**

<http://www.ic3.gov>

## **FIDELITY NATIONAL FINANCIAL CALIFORNIA PRIVACY NOTICE**

Fidelity National Financial, Inc. and its majority-owned subsidiary companies (collectively, "FNF," "our," or "we") respect and are committed to protecting your privacy. This California Privacy Notice explains how we collect, use, and disclose Personal Information, when and to whom we disclose such information, and the rights you, as a California resident ("Consumer"), have regarding your Personal Information ("California Privacy Rights"). Some subsidiaries maintain separate California Privacy Notices or privacy statements. If a subsidiary has a separate California Privacy Notice, it will be available on the subsidiary's website, and this California Privacy Notice does not apply.

### **Collection of categories of Personal Information:**

In the preceding twelve (12) months FNF has collected, and will continue to collect, the following categories of Personal Information from you:

- Identifiers such as name, address, telephone number, IP address, email address, account name, social security number, driver's license number, state identification card, financial information, date of birth, or other similar identifiers;
- Characteristics of protected classifications under California or Federal law;
- Commercial information, including records of personal property, products or services purchased, or other purchasing or consuming histories;
- Internet or other electronic network activity information including, but not limited to browsing history, search history, and information regarding a Consumer's interaction with an Internet website;
- Geolocation data;
- Professional or employment information;
- Education Information.

### **This Personal Information is collected from the following sources:**

- Information we receive from you on applications or other forms;
- Information about your transactions with FNF, our affiliates, or others;
- Information we receive from consumer reporting agencies and/or governmental entities, either directly from these entities or through others;
- Information from the use of our websites and mobile applications.

### **This Personal Information is collected for the following business purposes:**

- To provide products and services to you or in connection with a transaction involving you;
- To perform a contract between FNF and the Consumer;
- To improve our products and services;
- To comply with legal obligations;
- To protect against fraudulent or illegal activity;
- To communicate with you about FNF or our affiliates;
- To maintain an account with FNF or our affiliates;
- To provide, support, personalize, and develop our websites, products, and services;
- As described to you when collecting your personal information or as otherwise set forth in the California Consumer Privacy Act.

### **Disclosures of Personal Information for a business purpose:**

In the preceding twelve (12) months FNF has disclosed, and will continue to disclose, the categories of Personal Information listed above for a business purpose. We may disclose Personal Information for a business purpose to the following categories of third parties:

- FNF affiliates and subsidiaries;
- Non-affiliated third parties, as directed by you;
- Businesses in connection with the sale or other disposition of all or part of the FNF business and/or assets;
- Service Providers;
- Law enforcement or authorities in connection with an investigation, or in response to a subpoena or court order.

### **Sale of Personal Information:**

In the preceding twelve (12) months, FNF has not sold Personal Information. FNF does not sell Personal Information.

### **Personal Information of minors:**

FNF does not knowingly collect the Personal Information of minors.

### **Right to know:**

Consumers have a right to know about Personal Information collected, used, disclosed, or sold. Consumers have the right to request FNF disclose what personal information it collected, used, and disclosed in the past twelve (12) months.

### **Right to request deletion:**

Consumers have a right to request the deletion of their personal information.

### **Right to non-discrimination:**

Consumers have a right not to be discriminated against by exercising their consumer privacy rights. We will not discriminate against Consumers for exercising any of their California Privacy Rights.

### **Right to use an Authorized Agent:**

A Consumer may use an Authorized Agent to submit a request to know or a request to delete his or her information. Should a Consumer utilize an Authorized Agent, FNF will require the Consumer provide the agent written permission to make the request and verify his or her identity with FNF.

**To exercise any of your California Privacy Rights, please follow the link "[California Privacy Request](#)" or call Toll Free 888-413-1748.**

Upon making a California Privacy Request, FNF will verify the consumer's identity by requiring an account, loan, escrow number, or other identifying information from the consumer.

The above-rights are subject to any applicable rights and obligations including both Federal and California exemptions rendering FNF, or Personal Information collected by FNF, exempt from certain CCPA requirements.

**FNF website services for mortgage loans:**

Certain FNF companies provide services to mortgage loan servicers, including hosting websites that collect customer information on behalf of mortgage loan servicers (the "Service Websites"). The Service Websites may contain links to both this Privacy Notice and the mortgage loan servicer or lender's privacy notice. The sections of this Privacy Notice describing the categories, sources, and uses of your Personal Information do not apply to the Service Websites. The mortgage loan servicer or lender's privacy notice governs use, disclosure, and access to your Information. FNF does not share Information collected through the Service Websites, except (1) as required or authorized by contract with the mortgage loan servicer or lender, or (2) as required by law or in the good-faith belief that such disclosure is necessary to comply with a legal process or applicable law, to enforce this Privacy Notice, or to protect the rights, property, or safety of FNF or the public.

**California Privacy Notice - Effective Date:**

This California Privacy Notice was last updated on January 14, 2021.

**Contact for more information:**

For questions or concerns about FNF's California Privacy Notice and privacy practices, or to exercise any of your California Privacy Rights, please follow the link "[California Privacy](#)," call Toll Free 888-413-1748, or by mail to the below address. We may use your Personal Information for our affiliates (companies owned by FNF) to directly market to you. If you do not want FNF affiliates to directly market to you, visit FNF's "[Opt Out Page](#)" or contact us by phone at (888) 934-3354, or by mail to:

Fidelity National Financial, Inc.  
601 Riverside Avenue  
Jacksonville, Florida 32204  
Attn: Chief Privacy Officer

# ATTACHMENT ONE

## CALIFORNIA LAND TITLE ASSOCIATION STANDARD COVERAGE POLICY - 1990

### EXCLUSIONS FROM COVERAGE

The following matters are expressly excluded from the coverage of this policy and the Company will not pay loss or damage, costs, attorneys' fees or expenses which arise by reason of:

1. (a) Any law, ordinance or governmental regulation (including but not limited to building or zoning laws, ordinances, or regulations) restricting, regulating, prohibiting or relating (i) the occupancy, use, or enjoyment of the land; (ii) the character, dimensions or location of any improvement now or hereafter erected on the land; (iii) a separation in ownership or a change in the dimensions or area of the land or any parcel of which the land is or was a part; or (iv) environmental protection, or the effect of any violation of these laws, ordinances or governmental regulations, except to the extent that a notice of the enforcement thereof or a notice of a defect, lien, or encumbrance resulting from a violation or alleged violation affecting the land has been recorded in the public records at Date of Policy.
- (b) Any governmental police power not excluded by (a) above, except to the extent that a notice of the exercise thereof or notice of a defect, lien or encumbrance resulting from a violation or alleged violation affecting the land has been recorded in the public records at Date of Policy.
2. Rights of eminent domain unless notice of the exercise thereof has been recorded in the public records at Date of Policy, but not excluding from coverage any taking which has occurred prior to Date of Policy which would be binding on the rights of a purchaser for value without knowledge.
3. Defects, liens, encumbrances, adverse claims or other matters:
  - (a) whether or not recorded in the public records at Date of Policy, but created, suffered, assumed or agreed to by the insured claimant;
  - (b) not known to the Company, not recorded in the public records at Date of Policy, but known to the insured claimant and not disclosed in writing to the Company by the insured claimant prior to the date the insured claimant became an insured under this policy;
  - (c) resulting in no loss or damage to the insured claimant;
  - (d) attaching or created subsequent to Date of Policy; or
  - (e) resulting in loss or damage which would not have been sustained if the insured claimant had paid value for the insured mortgage or for the estate or interest insured by this policy.
4. Unenforceability of the lien of the insured mortgage because of the inability or failure of the insured at Date of Policy, or the inability or failure of any subsequent owner of the indebtedness, to comply with the applicable doing business laws of the state in which the land is situated.
5. Invalidity or unenforceability of the lien of the insured mortgage, or claim thereof, which arises out of the transaction evidenced by the insured mortgage and is based upon usury or any consumer credit protection or truth in lending law.
6. Any claim, which arises out of the transaction vesting in the insured the estate or interest insured by this policy or the transaction creating the interest of the insured lender, by reason of the operation of federal bankruptcy, state insolvency or similar creditors' rights laws.

### EXCEPTIONS FROM COVERAGE - SCHEDULE B, PART I

This policy does not insure against loss or damage (and the Company will not pay costs, attorneys' fees or expenses) which arise by reason of:

1. Taxes or assessments which are not shown as existing liens by the records of any taxing authority that levies taxes or assessments on real property or by the public records.  
Proceedings by a public agency which may result in taxes or assessments, or notices of such proceedings, whether or not shown by the records of such agency or by the public records.
2. Any facts, rights, interests, or claims which are not shown by the public records but which could be ascertained by an inspection of the land or which may be asserted by persons in possession thereof.
3. Easements, liens or encumbrances, or claims thereof, not shown by the public records.
4. Discrepancies, conflicts in boundary lines, shortage in area, encroachments, or any other facts which a correct survey would disclose, and which are not shown by the public records.
5. (a) Unpatented mining claims; (b) reservations or exceptions in patents or in Acts authorizing the issuance thereof; (c) water rights, claims or title to water, whether or not the matters excepted under (a), (b) or (c) are shown by the public records.
6. Any lien or right to a lien for services, labor or material not shown by the public records.

**ATTACHMENT ONE  
(CONTINUED)**

**CLTA HOMEOWNER'S POLICY OF TITLE INSURANCE (12-02-13)  
ALTA HOMEOWNER'S POLICY OF TITLE INSURANCE**

**EXCLUSIONS**

In addition to the Exceptions in Schedule B, You are not insured against loss, costs, attorneys' fees, and expenses resulting from:

1. Governmental police power, and the existence or violation of those portions of any law or government regulation concerning:
  - a. building;
  - b. zoning;
  - c. land use;
  - d. improvements on the Land;
  - e. land division; and
  - f. environmental protection.This Exclusion does not limit the coverage described in Covered Risk 8.a., 14, 15, 16, 18, 19, 20, 23 or 27.
2. The failure of Your existing structures, or any part of them, to be constructed in accordance with applicable building codes. This Exclusion does not limit the coverage described in Covered Risk 14 or 15.
3. The right to take the Land by condemning it. This Exclusion does not limit the coverage described in Covered Risk 17.
4. Risks:
  - a. that are created, allowed, or agreed to by You, whether or not they are recorded in the Public Records;
  - b. that are Known to You at the Policy Date, but not to Us, unless they are recorded in the Public Records at the Policy Date;
  - c. that result in no loss to You; or
  - d. that first occur after the Policy Date - this does not limit the coverage described in Covered Risk 7, 8.e., 25, 26, 27 or 28.
5. Failure to pay value for Your Title.
6. Lack of a right:
  - a. to any land outside the area specifically described and referred to in paragraph 3 of Schedule A; and
  - b. in streets, alleys, or waterways that touch the Land.This Exclusion does not limit the coverage described in Covered Risk 11 or 21.
7. The transfer of the Title to You is invalid as a preferential transfer or as a fraudulent transfer or conveyance under federal bankruptcy, state insolvency, or similar creditors' rights laws.
8. Contamination, explosion, fire, flooding, vibration, fracturing, earthquake or subsidence.
9. Negligence by a person or an Entity exercising a right to extract or develop minerals, water, or any other substances.

**LIMITATIONS ON COVERED RISKS**

Your insurance for the following Covered Risks is limited on the Owner's Coverage Statement as follows:

- For Covered Risk 16, 18, 19 and 21, Your Deductible Amount and Our Maximum Dollar Limit of Liability shown in Schedule A.

The deductible amounts and maximum dollar limits shown on Schedule A are as follows:

	<u>Your Deductible Amount</u>	<u>Our Maximum Dollar Limit of Liability</u>
Covered Risk 16:	1.00% of Policy Amount Shown in Schedule A or \$2,500.00 (whichever is less)	\$ 10,000.00
Covered Risk 18:	1.00% of Policy Amount Shown in Schedule A or \$5,000.00 (whichever is less)	\$ 25,000.00
Covered Risk 19:	1.00% of Policy Amount Shown in Schedule A or \$5,000.00 (whichever is less)	\$ 25,000.00
Covered Risk 21:	1.00% of Policy Amount Shown in Schedule A or \$2,500.00 (whichever is less)	\$ 5,000.00

**ATTACHMENT ONE  
(CONTINUED)**

**2006 ALTA LOAN POLICY (06-17-06)**

**EXCLUSIONS FROM COVERAGE**

The following matters are expressly excluded from the coverage of this policy, and the Company will not pay loss or damage, costs, attorneys' fees, or expenses that arise by reason of:

1. (a) Any law, ordinance, permit, or governmental regulation (including those relating to building and zoning) restricting, regulating, prohibiting, or relating to
  - (i) the occupancy, use, or enjoyment of the Land;
  - (ii) the character, dimensions, or location of any improvement erected on the Land;
  - (iii) the subdivision of land; or
  - (iv) environmental protection;or the effect of any violation of these laws, ordinances, or governmental regulations. This Exclusion 1(a) does not modify or limit the coverage provided under Covered Risk 5.
- (b) Any governmental police power. This Exclusion 1(b) does not modify or limit the coverage provided under Covered Risk 6.
2. Rights of eminent domain. This Exclusion does not modify or limit the coverage provided under Covered Risk 7 or 8.
3. Defects, liens, encumbrances, adverse claims, or other matters
  - (a) created, suffered, assumed, or agreed to by the Insured Claimant;
  - (b) not Known to the Company, not recorded in the Public Records at Date of Policy, but Known to the Insured Claimant and not disclosed in writing to the Company by the Insured Claimant prior to the date the Insured Claimant became an Insured under this policy;
  - (c) resulting in no loss or damage to the Insured Claimant;
  - (d) attaching or created subsequent to Date of Policy (however, this does not modify or limit the coverage provided under Covered Risk 11, 13, or 14); or
  - (e) resulting in loss or damage that would not have been sustained if the Insured Claimant had paid value for the Insured Mortgage.
4. Unenforceability of the lien of the Insured Mortgage because of the inability or failure of an Insured to comply with applicable doing-business laws of the state where the Land is situated.
5. Invalidity or unenforceability in whole or in part of the lien of the Insured Mortgage that arises out of the transaction evidenced by the Insured Mortgage and is based upon usury or any consumer credit protection or truth-in-lending law.
6. Any claim, by reason of the operation of federal bankruptcy, state insolvency, or similar creditors' rights laws, that the transaction creating the lien of the Insured Mortgage, is
  - (a) a fraudulent conveyance or fraudulent transfer, or
  - (b) a preferential transfer for any reason not stated in Covered Risk 13(b) of this policy.
7. Any lien on the Title for real estate taxes or assessments imposed by governmental authority and created or attaching between Date of Policy and the date of recording of the Insured Mortgage in the Public Records. This Exclusion does not modify or limit the coverage provided under Covered Risk 11(b).

The above policy form may be issued to afford either Standard Coverage or Extended Coverage. In addition to the above Exclusions from Coverage, the Exceptions from Coverage in a Standard Coverage policy will also include the following Exceptions from Coverage:

**EXCEPTIONS FROM COVERAGE**

[Except as provided in Schedule B - Part II, [t[or T]his policy does not insure against loss or damage, and the Company will not pay costs, attorneys' fees, or expenses that arise by reason of:

**[PART I**

[The above policy form may be issued to afford either Standard Coverage or Extended Coverage. In addition to the above Exclusions from Coverage, the Exceptions from Coverage in a Standard Coverage policy will also include the following Exceptions from Coverage:

1. (a) Taxes or assessments that are not shown as existing liens by the records of any taxing authority that levies taxes or assessments on real property or by the Public Records; (b) proceedings by a public agency that may result in taxes or assessments, or notices of such proceedings, whether or not shown by the records of such agency or by the Public Records.
2. Any facts, rights, interests, or claims that are not shown by the Public Records but that could be ascertained by an inspection of the Land or that may be asserted by persons in possession of the Land.
3. Easements, liens or encumbrances, or claims thereof, not shown by the Public Records.
4. Any encroachment, encumbrance, violation, variation, or adverse circumstance affecting the Title that would be disclosed by an accurate and complete land survey of the Land and not shown by the Public Records.
5. (a) Unpatented mining claims; (b) reservations or exceptions in patents or in Acts authorizing the issuance thereof; (c) water rights, claims or title to water, whether or not the matters excepted under (a), (b), or (c) are shown by the Public Records.
6. Any lien or right to a lien for services, labor or material not shown by the Public Records.]

**PART II**

In addition to the matters set forth in Part I of this Schedule, the Title is subject to the following matters, and the Company insures against loss or damage sustained in the event that they are not subordinate to the lien of the Insured Mortgage:]

**ATTACHMENT ONE  
(CONTINUED)**

**2006 ALTA OWNER'S POLICY (06-17-06)**

**EXCLUSIONS FROM COVERAGE**

The following matters are expressly excluded from the coverage of this policy, and the Company will not pay loss or damage, costs, attorneys' fees, or expenses that arise by reason of:

1. (a) Any law, ordinance, permit, or governmental regulation (including those relating to building and zoning) restricting, regulating, prohibiting, or relating to
  - (i) the occupancy, use, or enjoyment of the Land;
  - (ii) the character, dimensions, or location of any improvement erected on the Land;
  - (iii) the subdivision of land; or
  - (iv) environmental protection;or the effect of any violation of these laws, ordinances, or governmental regulations. This Exclusion 1(a) does not modify or limit the coverage provided under Covered Risk 5.
  - (b) Any governmental police power. This Exclusion 1(b) does not modify or limit the coverage provided under Covered Risk 6.
2. Rights of eminent domain. This Exclusion does not modify or limit the coverage provided under Covered Risk 7 or 8.
3. Defects, liens, encumbrances, adverse claims, or other matters
  - (a) created, suffered, assumed, or agreed to by the Insured Claimant;
  - (b) not Known to the Company, not recorded in the Public Records at Date of Policy, but Known to the Insured Claimant and not disclosed in writing to the Company by the Insured Claimant prior to the date the Insured Claimant became an Insured under this policy;
  - (c) resulting in no loss or damage to the Insured Claimant;
  - (d) attaching or created subsequent to Date of Policy (however, this does not modify or limit the coverage provided under Covered Risk 9 and 10); or
  - (e) resulting in loss or damage that would not have been sustained if the Insured Claimant had paid value for the Title.
4. Any claim, by reason of the operation of federal bankruptcy, state insolvency, or similar creditors' rights laws, that the transaction vesting the Title as shown in Schedule A, is
  - (a) a fraudulent conveyance or fraudulent transfer; or
  - (b) a preferential transfer for any reason not stated in Covered Risk 9 of this policy.
5. Any lien on the Title for real estate taxes or assessments imposed by governmental authority and created or attaching between Date of Policy and the date of recording of the deed or other instrument of transfer in the Public Records that vests Title as shown in Schedule A.

The above policy form may be issued to afford either Standard Coverage or Extended Coverage. In addition to the above Exclusions from Coverage, the Exceptions from Coverage in a Standard Coverage policy will also include the following Exceptions from Coverage:

**EXCEPTIONS FROM COVERAGE**

This policy does not insure against loss or damage, and the Company will not pay costs, attorneys' fees, or expenses that arise by reason of:

[The above policy form may be issued to afford either Standard Coverage or Extended Coverage. In addition to the above Exclusions from Coverage, the Exceptions from Coverage in a Standard Coverage policy will also include the following Exceptions from Coverage:

1. (a) Taxes or assessments that are not shown as existing liens by the records of any taxing authority that levies taxes or assessments on real property or by the Public Records; (b) proceedings by a public agency that may result in taxes or assessments, or notices of such proceedings, whether or not shown by the records of such agency or by the Public Records.
2. Any facts, rights, interests, or claims that are not shown by the Public Records but that could be ascertained by an inspection of the Land or that may be asserted by persons in possession of the Land.
3. Easements, liens or encumbrances, or claims thereof, not shown by the Public Records.
4. Any encroachment, encumbrance, violation, variation, or adverse circumstance affecting the Title that would be disclosed by an accurate and complete land survey of the Land and not shown by the Public Records.
5. (a) Unpatented mining claims; (b) reservations or exceptions in patents or in Acts authorizing the issuance thereof; (c) water rights, claims or title to water, whether or not the matters excepted under (a), (b), or (c) are shown by the Public Records.
6. Any lien or right to a lien for services, labor or material not shown by the Public Records.]
7. [Variable exceptions such as taxes, easements, CC&R's, etc., shown here.]

**ATTACHMENT ONE  
(CONTINUED)**

**ALTA EXPANDED COVERAGE RESIDENTIAL LOAN POLICY - ASSESSMENTS PRIORITY (04-02-15)**

**EXCLUSIONS FROM COVERAGE**

The following matters are expressly excluded from the coverage of this policy and the Company will not pay loss or damage, costs, attorneys' fees or expenses which arise by reason of:

1. (a) Any law, ordinance, permit, or governmental regulation (including those relating to building and zoning) restricting, regulating, prohibiting, or relating to
  - (i) the occupancy, use, or enjoyment of the Land;
  - (ii) the character, dimensions, or location of any improvement erected on the Land;
  - (iii) the subdivision of land; or
  - (iv) environmental protection;or the effect of any violation of these laws, ordinances, or governmental regulations. This Exclusion 1(a) does not modify or limit the coverage provided under Covered Risk 5, 6, 13(c), 13(d), 14 or 16.
- (b) Any governmental police power. This Exclusion 1(b) does not modify or limit the coverage provided under Covered Risk 5, 6, 13(c), 13(d), 14 or 16.
2. Rights of eminent domain. This Exclusion does not modify or limit the coverage provided under Covered Risk 7 or 8.
3. Defects, liens, encumbrances, adverse claims, or other matters
  - (a) created, suffered, assumed, or agreed to by the Insured Claimant;
  - (b) not Known to the Company, not recorded in the Public Records at Date of Policy, but Known to the Insured Claimant and not disclosed in writing to the Company by the Insured Claimant prior to the date the Insured Claimant became an Insured under this policy;
  - (c) resulting in no loss or damage to the Insured Claimant;
  - (d) attaching or created subsequent to Date of Policy (however, this does not modify or limit the coverage provided under Covered Risk 11, 16, 17, 18, 19, 20, 21, 22, 23, 24, 27 or 28); or
  - (e) resulting in loss or damage that would not have been sustained if the Insured Claimant had paid value for the Insured Mortgage.
4. Unenforceability of the lien of the Insured Mortgage because of the inability or failure of an Insured to comply with applicable doing-business laws of the state where the Land is situated.
5. Invalidity or unenforceability in whole or in part of the lien of the Insured Mortgage that arises out of the transaction evidenced by the Insured Mortgage and is based upon usury, or any consumer credit protection or truth-in-lending law. This Exclusion does not modify or limit the coverage provided in Covered Risk 26.
6. Any claim of invalidity, unenforceability or lack of priority of the lien of the Insured Mortgage as to Advances or modifications made after the Insured has Knowledge that the vestee shown in Schedule A is no longer the owner of the estate or interest covered by this policy. This Exclusion does not modify or limit the coverage provided in Covered Risk 11.
7. Any lien on the Title for real estate taxes or assessments imposed by governmental authority and created or attaching subsequent to Date of Policy. This Exclusion does not modify or limit the coverage provided in Covered Risk 11(b) or 25.
8. The failure of the residential structure, or any portion of it, to have been constructed before, on or after Date of Policy in accordance with applicable building codes. This Exclusion does not modify or limit the coverage provided in Covered Risk 5 or 6.
9. Any claim, by reason of the operation of federal bankruptcy, state insolvency, or similar creditors' rights laws, that the transaction creating the lien of the Insured Mortgage, is
  - (a) a fraudulent conveyance or fraudulent transfer, or
  - (b) a preferential transfer for any reason not stated in Covered Risk 27(b) of this policy.
10. Contamination, explosion, fire, flooding, vibration, fracturing, earthquake, or subsidence.
11. Negligence by a person or an Entity exercising a right to extract or develop minerals, water, or any other substances.

## Notice of Available Discounts

Pursuant to Section 2355.3 in Title 10 of the California Code of Regulations Fidelity National Financial, Inc. and its subsidiaries ("FNF") must deliver a notice of each discount available under our current rate filing along with the delivery of escrow instructions, a preliminary report or commitment. Please be aware that the provision of this notice does not constitute a waiver of the consumer's right to be charged the filed rate. As such, your transaction may not qualify for the below discounts.

You are encouraged to discuss the applicability of one or more of the below discounts with a Company representative. These discounts are generally described below; consult the rate manual for a full description of the terms, conditions and requirements for such discount. These discounts only apply to transactions involving services rendered by the FNF Family of Companies. This notice only applies to transactions involving property improved with a one-to-four family residential dwelling.

Not all discounts are offered by every FNF Company. The discount will only be applicable to the FNF Company as indicated by the named discount.

### **FNF Underwritten Title Companies**

CTC - Chicago Title Company  
CLTC - Commonwealth Land Title Company  
FNTC - Fidelity National Title Company of California  
FNTCCA - Fidelity National Title Company of California  
TICOR - Ticor Title Company of California  
LTC - Lawyer's Title Company  
SLTC - ServiceLink Title Company

### **Underwritten by FNF Underwriters**

CTIC - Chicago Title Insurance Company  
CLTIC - Commonwealth Land Title Insurance Company  
FNTIC - Fidelity National Title Insurance Company  
FNTIC - Fidelity National Title Insurance Company  
CTIC - Chicago Title Insurance Company  
CLTIC - Commonwealth Land Title Insurance Company  
CTIC - Chicago Title Insurance Company

### **Available Discounts**

#### **DISASTER LOANS (CTIC, CLTIC, FNTIC)**

The charge for a Lender's Policy (Standard or Extended coverage) covering the financing or refinancing by an owner of record, within twenty-four (24) months of the date of a declaration of a disaster area by the government of the United States or the State of California on any land located in said area, which was partially or totally destroyed in the disaster, will be fifty percent (50%) of the appropriate title insurance rate.

#### **CHURCHES OR CHARITABLE NON-PROFIT ORGANIZATIONS (CTIC, FNTIC)**

On properties used as a church or for charitable purposes within the scope of the normal activities of such entities, provided said charge is normally the church's obligation the charge for an owner's policy shall be fifty percent (50%) to seventy percent (70%) of the appropriate title insurance rate, depending on the type of coverage selected. The charge for a lender's policy shall be forty percent (40%) to fifty percent (50%) of the appropriate title insurance rate, depending on the type of coverage selected.



Under 31 U.S.C. § 5326(a), the Treasury Department's Financial Crimes Enforcement Network (FinCEN) issued a Geographic Targeting Order to title insurance companies requiring the collection of beneficial ownership information for certain real estate transactions.

Please complete the below questionnaire. This Company will rely on the answers provided to meet its reporting obligations.

**Who is completing this form?**

Name	Position/Title	Company/Law Firm	
Postal Address (Headquarters)	City	State	Zip
Phone	Email	Fax	

**Transactional Information**

Property Address (If multiple properties see NOTE below):			
City	State	Zip	County
Date of Settlement	Total purchase price (If multiple properties see NOTE below) \$		
Type of Transaction: <input type="checkbox"/> Residential (1-4 family) <input type="checkbox"/> Commercial		Bank Financing: <input type="checkbox"/> Yes <input type="checkbox"/> No	
Purchaser type: <input type="checkbox"/> Natural Person <input type="checkbox"/> Corporation <input type="checkbox"/> LLC <input type="checkbox"/> Partnership <input type="checkbox"/> Other			

**NOTE:** If more than one property is purchased, list each address and purchase price on an addendum.

**Purchase Funds Information**

Total Amount paid by below instruments: \$	
Which type of Monetary Instruments were used (Use check boxes below)	
<input type="checkbox"/> U.S. Currency (Paper money and coin)	
<input type="checkbox"/> Foreign Currency	Country:
<input type="checkbox"/> Cashier's check(s)	<input type="checkbox"/> Money order(s)
<input type="checkbox"/> Certified check(s)	<input type="checkbox"/> Personal or Business check(s)
<input type="checkbox"/> Wire or other funds transfer(s)	<input type="checkbox"/> Virtual Currency



**Individual Primarily Representing Purchaser**

*(Defined as the individual authorized by the entity to enter into legally binding contracts.)*

Attach Legible copy of government issued identification (i.e. passport, driver's license, etc.)				
Type of ID		Issuing State or Country		Gov't ID No.
Last Name		First Name		M.I.
Date of Birth	Occupation	Individual Taxpayer ID No. <i>(if none write N/A)</i>		% of ownership
Address		City		State    Zip

**Purchaser's Name and Address**

Name of Purchaser				
Taxpayer ID No. or EIN <i>(if none write N/A)</i>			Doing Business Name (DBA) <i>(if none write N/A)</i>	
Address		City		State    Zip

**Complete the following pages if the real estate purchase is being made by a corporation, LLC, partnership, or other legal entity. (Do not report trusts.)**

**For Corporations, LLCs, Partnerships and Other Entities provide the information for:**

- Each **BENEFICIAL OWNER** defined as an individual who, directly or indirectly, owns Twenty-Five Percent (25%) or more of the equity interests of the Purchaser.
- If a legal entity or a series of legal entities own the equity interests of the Purchaser, provide information for each **BENEFICIAL OWNER**, of each legal entity in the series of legal entities.

**(Note: It is NOT necessary to complete the address fields if the information is on a legible copy of the government issued ID submitted to the title underwriter.)**



Attach Legible copy of government issued identification (i.e. passport, driver's license, etc.)				
Type of ID		Issuing State or Country		Gov't ID No.
Last Name		First Name		M.I.
Date of Birth	Occupation	Individual Taxpayer ID No. <i>(if none write N/A)</i>		% of ownership
Address		City		State    Zip

Attach Legible copy of government issued identification (i.e. passport, driver's license, etc.)				
Type of ID		Issuing State or Country		Gov't ID No.
Last Name		First Name		M.I.
Date of Birth	Occupation	Individual Taxpayer ID No. <i>(if none write N/A)</i>		% of ownership
Address		City		State    Zip

Attach Legible copy of government issued identification (i.e. passport, driver's license, etc.)				
Type of ID		Issuing State or Country		Gov't ID No.
Last Name		First Name		M.I.
Date of Birth	Occupation	Individual Taxpayer ID No. <i>(if none write N/A)</i>		% of ownership
Address		City		State    Zip



Attach Legible copy of government issued identification (i.e. passport, driver's license, etc.)				
Type of ID		Issuing State or Country		Gov't ID No.
Last Name		First Name		M.I.
Date of Birth	Occupation	Individual Taxpayer ID No. <i>(if none write N/A)</i>		% of ownership
Address		City		State    Zip

Attach Legible copy of government issued identification (i.e. passport, driver's license, etc.)				
Type of ID		Issuing State or Country		Gov't ID No.
Last Name		First Name		M.I.
Date of Birth	Occupation	Individual Taxpayer ID No. <i>(if none write N/A)</i>		% of ownership
Address		City		State    Zip

Attach Legible copy of government issued identification (i.e. passport, driver's license, etc.)				
Type of ID		Issuing State or Country		Gov't ID No.
Last Name		First Name		M.I.
Date of Birth	Occupation	Individual Taxpayer ID No. <i>(if none write N/A)</i>		% of ownership
Address		City		State    Zip



Attach Legible copy of government issued identification (i.e. passport, driver's license, etc.)				
Type of ID		Issuing State or Country		Gov't ID No.
Last Name		First Name		M.I.
Date of Birth	Occupation	Individual Taxpayer ID No. <i>(if none write N/A)</i>		% of ownership
Address		City		State    Zip

Attach Legible copy of government issued identification (i.e. passport, driver's license, etc.)				
Type of ID		Issuing State or Country		Gov't ID No.
Last Name		First Name		M.I.
Date of Birth	Occupation	Individual Taxpayer ID No. <i>(if none write N/A)</i>		% of ownership
Address		City		State    Zip

I declare that to the best of my knowledge, the information I have furnished is true, correct and complete. I understand that this Title Company will rely on this information for the purposes of completing any reports made pursuant to an obligation under 31 U.S.C. § 5326(a).

IN WITNESS WHEREOF, the undersigned have executed this document on the date(s) set forth below.

Signature:	Date:
Type or Print Name:	Title:

## EXHIBIT A

Order No.: 112204622

For [APN/Parcel ID\(s\): 4221-011-053](#)

---

THE LAND REFERRED TO HEREIN BELOW IS SITUATED IN THE CITY OF LOS ANGELES, COUNTY OF LOS ANGELES, STATE OF CALIFORNIA AND IS DESCRIBED AS FOLLOWS:

LOT 25 OF [TRACT NO. 23046](#), IN THE CITY OF LOS ANGELES, COUNTY OF LOS ANGELES, STATE OF CALIFORNIA, AS PER MAP RECORDED IN [BOOK 777, PAGES 88 AND 89 OF MAPS](#), IN THE OFFICE OF THE COUNTY RECORDER OF SAID COUNTY.

EXCEPTING THEREFROM ALL OIL, GAS, PETROLEUM, BREA, ASPHALTUM, AND ALL KINDRED SUBSTANCES AND OTHER MINERALS BELOW A DEPTH OF 500 FEET FROM THE SURFACE, BUT WITHOUT THE RIGHT OF ENTRY TO THE SURFACE AND THE TOP 500 FEET OF THE SUBSURFACE FOR THE PURPOSE OF EXPLORING THEREFROM AND FOR REMOVING, PRODUCING, AND/OR STORING THE SAME BY DEED TO KENNETH BATTRAM, A MARRIED MAN AS HIS SOLE AND SEPARATE PROPERTY, RECORDED FEBRUARY 25, 1969 AS [INSTRUMENT NO. 2787, OF OFFICIAL RECORDS](#).

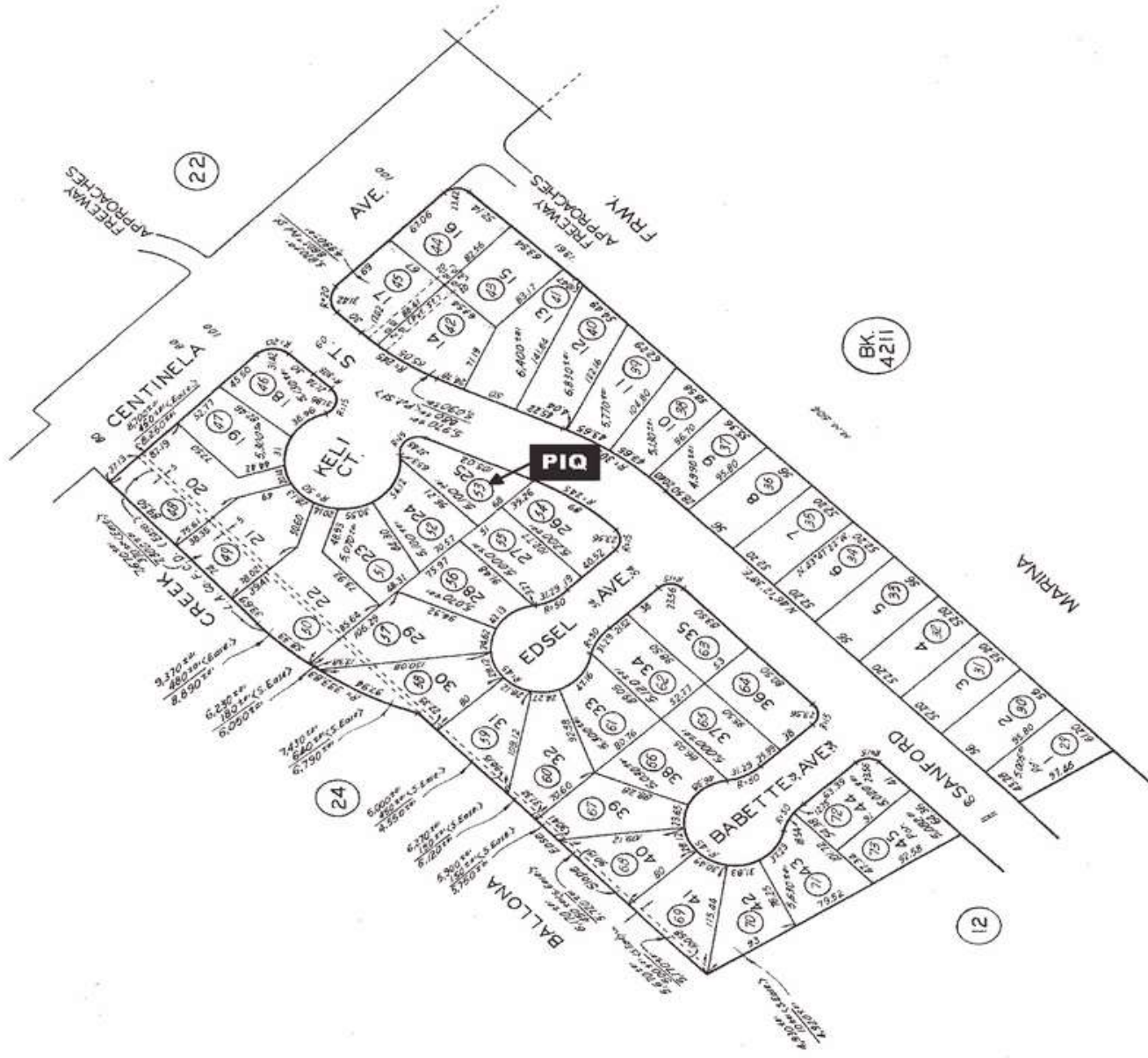

BK. 4211

TRACT NO. 23046 M. B. 777 - 88 - 89

FOR PREV. ASSMT SEE:  
4222 - 30

CODE  
414

4221 11  
SCALE 1" = 100'

This map/plat is being furnished as an aid in locating the herein described Land in relation to adjoining streets, natural boundaries and other land, and is not a survey of the land depicted. Except to the extent a policy of title insurance is expressly modified by endorsement, if any, the Company does not insure dimensions, distances, location of easements, acreage or other matters shown thereon.



**Escrow No.:** 112204622COLOBO

I/We, Farla Binder, trustee(s) of the The Binder Family Trust confirm the following facts:

1. The The Binder Family Trust (Name of Trust) is currently in existence and was created on August 6, 2001 (Date of Trust).

2. The settlor(s) of the trust are as follows:

\_\_\_\_\_  
\_\_\_\_\_

3. The currently acting trustee(s) of the trust is/are:

\_\_\_\_\_  
\_\_\_\_\_

4. The power of the trustee(s) includes:

a. The powers to sell, convey and exchange  Yes  No (check one)

b. The power to borrow money and encumber the trust property with a deed of trust or mortgage

Yes  No (check one)

\_\_\_\_\_  
\_\_\_\_\_

5. The trust is  revocable;  irrevocable (check one) and the following party(ies) if any, is/are identified as having the power to revoke the trust:

\_\_\_\_\_  
\_\_\_\_\_

6. The trust  does,  does not have multiple trustees (check one). If the trust has multiple trustees, the signatures of all the trustees or of any \_\_\_\_\_ of the trustees is required to exercise the powers of the trust.

7. The trust identification number is as follows:

\_\_\_\_\_  
(Social Security Number/Employee Identification Number)

8. Title to trust assets shall be taken in the following fashion: \_\_\_\_\_

\_\_\_\_\_

**CERTIFICATION OF TRUST**  
**PURSUANT TO CALIFORNIA PROBATE CODE SECTION 18100.5**  
(continued)

The undersigned trustee(s) hereby declare(s) that the trust has not been revoked, modified, or amended in any manner which would cause the representations contained herein to be incorrect. This certification is being signed by all of the currently acting trustees and is being executed in conformity with the provisions of California Probate Code Section 18100.5, Chapter 530, Statutes of 1993.

IN WITNESS WHEREOF, the undersigned have executed this document on the date(s) set forth below.

The Binder Family Trust

\_\_\_\_\_  
By: Farla Binder  
Trustee

A notary public or other officer completing this certificate verifies only the identity of the individual who signed the document to which this certificate is attached, and not the truthfulness, accuracy, or validity of that document.

State of \_\_\_\_\_

County of \_\_\_\_\_

On \_\_\_\_\_ before me, \_\_\_\_\_, Notary Public,  
(here insert name and title of the officer)

personally appeared \_\_\_\_\_,  
who proved to me on the basis of satisfactory evidence to be the person(s) whose name(s) is/are subscribed to the within instrument and acknowledged to me that he/she/they executed the same in his/her/their authorized capacity(ies), and that by his/her/their signature(s) on the instrument the person(s), or the entity upon behalf of which the person(s) acted, executed the instrument.

I certify under PENALTY OF PERJURY under the laws of the State of California that the foregoing paragraph is true and correct.

WITNESS my hand and official seal.

\_\_\_\_\_  
Signature



**Escrow No.:** 112204622COLOBO

Completion of this statement expedites your application for title insurance, as it assists in establishing identity, eliminating matters affecting persons with similar names and avoiding the use of fraudulent or forged documents. Complete all blanks (please print) or indicate "none" or "N/A." If more space is needed for any item(s), use the reverse side of the form. Each party (and spouse/domestic partner, if applicable) to the transaction should personally sign this form.

**NAME AND PERSONAL INFORMATION**

\_\_\_\_\_ Date of Birth \_\_\_\_\_  
First Name Middle Name Last Name Maiden Name  
(If none, indicate)

Home Phone \_\_\_\_\_ Business Phone \_\_\_\_\_ Birthplace \_\_\_\_\_

Cell Phone \_\_\_\_\_ Fax \_\_\_\_\_ Email \_\_\_\_\_

Social Security No. \_\_\_\_\_ Driver's License No. \_\_\_\_\_

List any other name you have used or been known by \_\_\_\_\_

State of residence \_\_\_\_\_ I have lived continuously in the U.S.A. since \_\_\_\_\_

Are you currently married?  Yes  No Are you currently a registered domestic partner?  Yes  No

If yes, complete the following information:

Date and place of marriage \_\_\_\_\_

Spouse/Domestic Partner \_\_\_\_\_ Date of Birth \_\_\_\_\_  
First Name Middle Name Last Name Maiden Name  
(If none, indicate)

Home Phone \_\_\_\_\_ Business Phone \_\_\_\_\_ Birthplace \_\_\_\_\_

Cell Phone \_\_\_\_\_ Fax \_\_\_\_\_ Email \_\_\_\_\_

Social Security No. \_\_\_\_\_ Driver's License No. \_\_\_\_\_

List any other name you have used or been known by \_\_\_\_\_

State of residence \_\_\_\_\_ I have lived continuously in the U.S.A. since \_\_\_\_\_

**CHILDREN**

Child Name: \_\_\_\_\_ Date of Birth: \_\_\_\_\_ Child Name: \_\_\_\_\_ Date of Birth: \_\_\_\_\_

Child Name: \_\_\_\_\_ Date of Birth: \_\_\_\_\_ Child Name: \_\_\_\_\_ Date of Birth: \_\_\_\_\_

(if more space is required, use reverse side of form)

**RESIDENCES (LAST 10 YEARS)**

Number & Street City From (date) to (date)

Number & Street City From (date) to (date)

(if more space is required, use reverse side of form)

**OCCUPATIONS/BUSINESSES (LAST 10 YEARS)**

Firm or Business Name Address From (date) to (date)

Firm or Business Name Address From (date) to (date)

(if more space is required, use reverse side of form)

