

Please read Instructions on Page 2
This page must be completed and signed in the U.S. by a designated school official.

SEVIS

1. Family Name (surname):
Lu

First (given) Name: Yanxin Middle Name:

Country of birth: CHINA Date of birth(mo/day/year): 10/17/1989

Country of citizenship: CHINA Admission number:

For Immigration Official User

Visa issuing post: _____ Date Visa Issued: _____

Reinstated, extension granted to: _____

Student's Copy
N0005300210



2. School (School district) name:
Rice University
Rice University

School Official to be notified of student's arrival in U.S.(Name and Title):
Ben Colston
Sr. Manager, International Advising & Programs

School address (include zip code):
6100 Main Street, MS - 365
Houston, TX 77005

School code (including 3-digit suffix, if any) and approval date:
HOU214F00061000 approved on 01/09/2003

3. This certificate is issued to the student named above for:
Continued attendance at this school.
4. Level of education the student is pursuing or will pursue in the United States:
DOCTORATE
5. The student named above has been accepted for a full course of study at this school, majoring in Computer and Information Sciences, Gene. The student is expected to report to the school no later than 08/10/2012 and complete studies not later than 05/12/2018. The normal length of study is 72 months.
6. English proficiency:
This school requires English proficiency.
The student has the required English proficiency.
7. This school estimates the student's average costs for an academic term of 12 (up to 12) months to be:
- | | | |
|-----------------------------------|----|------------------|
| a. Tuition and fees | \$ | <u>37,112.00</u> |
| b. Living expenses | \$ | <u>17,750.00</u> |
| c. Expenses of dependents (0) | \$ | <u>0.00</u> |
| d. Other (specify): <u>Summer</u> | \$ | <u>2,000.00</u> |
| Total | \$ | <u>56,862.00</u> |

8. This school has information showing the following as the student's means of support, estimated for an academic term of 12 months (Use the same number of months given in item 7).
- | | | |
|---------------------------------|----|------------------|
| a. Student's personal funds | \$ | <u>0.00</u> |
| b. Funds from this school | \$ | <u>62,710.00</u> |
| Specify type: <u>Fellowship</u> | | |
| c. Funds from another source | \$ | <u>0.00</u> |
| Specify type: _____ | | |
| d. On-campus employment | \$ | <u>0.00</u> |
| Total | \$ | <u>62,710.00</u> |

9. Remarks: _____

10. School Certification: I certify under penalty of perjury that all information provided above in items 1 through 9 was completed before I signed this form and is true and correct; I executed this form in the United States after review and evaluation in the United States by me or other officials of the school of the student's application, transcripts, or other records of courses taken and proof of financial responsibility, which were received at the school prior to the execution of this form; the school has determined that the above named student's qualifications meet all standards for admission to the school; the student will be required to pursue a full course of study as defined by 8 CFR 214.2(f)(6); I am a designated official of the above named school and am authorized to issue this form.

Ben Colston Sr. Manager, International Advising & Programs 04/28/2015 Houston, TX
Name of School Official Signature of Designated School Official Title Date Issued Place Issued (city and state)

11. Student Certification: I have read and agreed to comply with the terms and conditions of my admission and those of any extension of stay as specified on page 2. I certify that all information provided on this form refers specifically to me and is true and correct to the best of my knowledge. I certify that I seek to enter or remain in the United States temporarily, and solely for the purpose of pursuing a full course of study at the school named on page 1 of this form. I also authorize the named school to release any information from my records which is needed by the INS pursuant to 8 CFR 214.3(g) to determine my nonimmigrant status.

Yanxin Lu Signature of Student 04/29/2015
Name of Student Signature of Student Date

Name of parent or guardian Signature of parent or guardian Address (city) (State or Province) (Country) (Date)
If student under 18

IF YOU NEED MORE INFORMATION CONCERNING YOUR F-1 NONIMMIGRANT STUDENT STATUS AND THE RELATING IMMIGRATION PROCEDURES, PLEASE CONTACT EITHER YOUR FOREIGN STUDENT ADVISOR ON CAMPUS OR A NEARBY IMMIGRATION AND NATURALIZATION SERVICE OFFICE.

FAMILYNAME: Lu FIRST NAME: Yanxin
Primary Major: 11.0101 Computer and Information Sciences, Gene

Student Employment Authorization:

Employment Status: FULL TIME Type: CPT
Duration of Employment - From (Date): 06/01/2015 To (Date): 08/20/2015
Employer Name: GammaTech, Inc.
Employer Location: 531 Esty Street
Ithaca, NY 14850

Comments: Work/practicum integral part of thesis/dissertation research.

SEVIS

Student's Copy
N0005300210

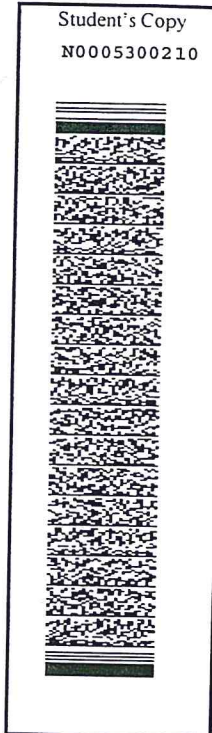

Event History

Event Name: Registration Event Date: 09/04/2012

Current Authorizations:

CPT Employment Start Date: 06/01/2015 End Date: 08/20/2015

This page when properly endorsed, may be used for reentry of the student to attend the same school after a temporary absence from the United States. Each certification signature is valid for one year.

Name of School:

Ben Colston

Sr. Manager, International Advising & Programs

04/28/2015 Houston, TX

Name of School Official	Signature of Designated School Official	Title	Date Issued	Place Issued (city and state)
<u>Ben Colston</u>		<u>Sr. Manager, International Advising & Programs</u>	<u>04/28/2015</u>	<u>Houston, TX</u>
Name of School Official	Signature of Designated School Official	Title	Date Issued	Place Issued (city and state)
Name of School Official	Signature of Designated School Official	Title	Date Issued	Place Issued (city and state)
Name of School Official	Signature of Designated School Official	Title	Date Issued	Place Issued (city and state)

Please read Instructions on Page 2
This page must be completed and signed in the U.S. by a designated school official.

SEVIS

1. Family Name (surname):
Lu

First (given) Name: **Yanxin** Middle Name:

Country of birth: **CHINA** Date of birth(mo/day/year): **10/17/1989**

Country of citizenship: **CHINA** Admission number:

2. School (School district) name:
Rice University
Rice University

School Official to be notified of student's arrival in U.S.(Name and Title):
Jennifer Brydon
Program Manager & Sr. International Advisor

School address (include zip code):
6100 Main Street, MS - 365
Houston, TX 77005

School code (including 3-digit suffix, if any) and approval date:
HOU214F00061000 approved on **01/09/2003**

3. This certificate is issued to the student named above for:
Continued attendance at this school.
Reprint reason: **TRAVEL**

4. Level of education the student is pursuing or will pursue in the United States:
DOCTORATE

5. The student named above has been accepted for a full course of study at this school, majoring in Computer and Information Sciences, Gene. The student is expected to report to the school no later than 08/10/2012 and complete studies not later than 05/12/2018. The normal length of study is 72 months.

6. English proficiency:
This school requires English proficiency.
The student has the required English proficiency.

7. This school estimates the student's average costs for an academic term of 12 (up to 12) months to be:

a. Tuition and fees	\$	<u>37,112.00</u>
b. Living expenses	\$	<u>17,750.00</u>
c. Expenses of dependents (0)	\$	<u>0.00</u>
d. Other (specify): <u>Summer</u>	\$	<u>2,000.00</u>
Total	\$	<u>56,862.00</u>

For Immigration Official User

Student's Copy
N0005300210



Visa issuing post: _____ Date Visa Issued: _____

Reinstated, extension granted to: _____

8. This school has information showing the following as the student's means of support, estimated for an academic term of 12 months (Use the same number of months given in item 7).

a. Student's personal funds	\$	<u>0.00</u>
b. Funds from this school	\$	<u>62,710.00</u>
Specify type: <u>Fellowship</u>		
c. Funds from another source	\$	<u>0.00</u>
Specify type: _____		
d. On-campus employment	\$	<u>0.00</u>
Total	\$	<u>62,710.00</u>

9. Remarks: _____

10. School Certification: I certify under penalty of perjury that all information provided above in items 1 through 9 was completed before I signed this form and is true and correct; I executed this form in the United States after review and evaluation in the United States by me or other officials of the school of the student's application, transcripts, or other records of courses taken and proof of financial responsibility, which were received at the school prior to the execution of this form; the school has determined that the above named student's qualifications meet all standards for admission to the school; the student will be required to pursue a full course of study as defined by 8 CFR 214.2(f)(6); I am a designated official of the above named school and am authorized to issue this form.

Jennifer Brydon  **Program Manager & Sr. International Advisor** **05/05/2014** **Houston, TX**
Name of School Official Signature of Designated School Official Title Date Issued Place Issued (city and state)

11. Student Certification: I have read and agreed to comply with the terms and conditions of my admission and those of any extension of stay as specified on page 2. I certify that all information provided on this form refers specifically to me and is true and correct to the best of my knowledge. I certify that I seek to enter or remain in the United States temporarily, and solely for the purpose of pursuing a full course of study at the school named on page 1 of this form. I also authorize the named school to release any information from my records which is needed by the INS pursuant to 8 CFR 214.3(g) to determine my nonimmigrant status.

Name of Student	Signature of Student	Date
Name of parent or guardian If student under 18	Signature of parent or guardian	Address (city) (State or Province) (Country) (Date)

IF YOU NEED MORE INFORMATION CONCERNING YOUR F-1 NONIMMIGRANT STUDENT STATUS AND THE RELATING IMMIGRATION PROCEDURES, PLEASE CONTACT EITHER YOUR FOREIGN STUDENT ADVISOR ON CAMPUS OR A NEARBY IMMIGRATION AND NATURALIZATION SERVICE OFFICE.

SEVIS

FAMILYNAME: Lu FIRST NAME: Yanxin
 Primary Major: 11.0101 Computer and Information Sciences, Gene
 Student Employment Authorization:
 Employment Status: _____ Type: _____
 Duration of Employment - From (Date): _____ To (Date): _____
 Employer Name: _____
 Employer Location: _____

Student's Copy
 N0005300210



Comments:

Event History
 Event Name:
 Registration

Event Date:
 09/04/2012

Current Authorizations:

Start Date: End Date:

This page when properly endorsed, may be used for reentry of the student to attend the same school after a temporary absence from the United States. Each certification signature is valid for one year.

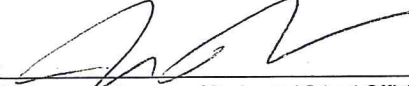
Name of School Official	Signature of Designated School Official	Title	Date Issued	Place Issued (city and state)
Jennifer Brydon		Program Manager & Sr. International Advisor	05/05/2014	Houston, TX
Name of School Official	Signature of Designated School Official	Title	Date Issued	Place Issued (city and state)
Name of School Official	Signature of Designated School Official	Title	Date Issued	Place Issued (city and state)
Name of School Official	Signature of Designated School Official	Title	Date Issued	Place Issued (city and state)
Name of School Official	Signature of Designated School Official	Title	Date Issued	Place Issued (city and state)



Office of International Students & Scholars

May 5, 2014

Visa- Issuing Officer
Consulate General of the United States of America

RE: **Application for F-1 Visa Renewal**
Yanxin Lu

Dear Sir/Madam:

This is to verify that Yanxin Lu, citizen of China, born 10/17/1989, is a student in the Computer Science Department at Rice University. Mr. Lu began his program 8/10/2012 and expects to complete it no later than 5/12/2018.

Your assistance in helping Yanxin Lu to apply for an F-1 visa renewal is greatly appreciated. I thank you in advance for your assistance. If you have any questions, feel free to contact me at 713-348-6095 or you may fax me at 713-348-6058.

Sincerely,

A handwritten signature in black ink, appearing to be 'V. Lu', written over a horizontal line.

Designated School Official/Alternate Responsible Officer





Office of International Students
& Scholars
Rice University
6100 Main St. - MS-365
Houston, TX. 77005-1892

Please read Instructions on Page 2
This page must be completed and signed in the U.S. by a designated school official.

SEVIS

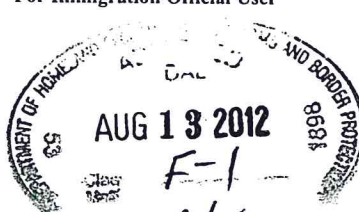
1. Family Name (surname): Lu	
First (given) Name: Yanxin	Middle Name:
Country of birth: CHINA	Date of birth (mo/day/year): 10/17/1989
Country of citizenship: CHINA	Admission number:

For Immigration Official User	
 AUG 13 2012 F-1 D/S	
Visa issuing post <i>Guangzhou</i>	Date Visa Issued <i>29 Jun 2012</i>
Reinstated, extension granted to:	

Student's Copy N0005300210

2. School (School district) name: Rice University Rice University	
School Official to be notified of student's arrival in U.S. (Name and Title): Matthew Stein International & Sponsored Student Advisor	
School address (include zip code): 6100 Main Street, MS - 365 Houston, TX 77005	
School code (including 3-digit suffix, if any) and approval date: HOU214F00061000 approved on 01/09/2003	

3. This certificate is issued to the student named above for:
Transfer Pending From: Baylor University
4. Level of education the student is pursuing or will pursue in the United States:
DOCTORATE
5. The student named above has been accepted for a full course of study at this school, majoring in Computer and Information Sciences, Gene. The student is expected to report to the school no later than 08/10/2012 and complete studies not later than 05/12/2018. The normal length of study is 72 months.
6. English proficiency:
This school requires English proficiency.
The student has the required English proficiency.
7. This school estimates the student's average costs for an academic term of 12 (up to 12) months to be:
- | | | |
|-----------------------------------|-----------|-------------------------|
| a. Tuition and fees | \$ | <u>37,112.00</u> |
| b. Living expenses | \$ | <u>17,750.00</u> |
| c. Expenses of dependents (0) | \$ | <u>0.00</u> |
| d. Other (specify): <u>summer</u> | \$ | <u>2,000.00</u> |
| Total | \$ | <u>56,862.00</u> |

8. This school has information showing the following as the student's means of support, estimated for an academic term of 12 months (Use the same number of months given in item 7).
- | | | |
|---------------------------------|-----------|-------------------------|
| a. Student's personal funds | \$ | <u>0.00</u> |
| b. Funds from this school | \$ | <u>62,710.00</u> |
| Specify type: <u>Fellowship</u> | | |
| c. Funds from another source | \$ | <u>0.00</u> |
| Specify type: _____ | | |
| d. On-campus employment | \$ | <u>0.00</u> |
| Total | \$ | <u>62,710.00</u> |

9. Remarks: _____

10. School Certification: I certify under penalty of perjury that all information provided above in items 1 through 9 was completed before I signed this form and is true and correct; I executed this form in the United States after review and evaluation in the United States by me or other officials of the school of the student's application, transcripts, or other records of courses taken and proof of financial responsibility, which were received at the school prior to the execution of this form; the school has determined that the above named student's qualifications meet all standards for admission to the school; the student will be required to pursue a full course of study as defined by 8 CFR 214.2(f)(6); I am a designated official of the above named school and am authorized to issue this form.

Matthew Stein	<i>Matthew Stein</i>	International & Sponsor- ed Student Advisor	05/14/2012	Houston, TX
Name of School Official	Signature of Designated School Official	Title	Date Issued	Place Issued (city and state)

11. Student Certification: I have read and agreed to comply with the terms and conditions of my admission and those of any extension of stay as specified on page 2. I certify that all information provided on this form refers specifically to me and is true and correct to the best of my knowledge. I certify that I seek to enter or remain in the United States temporarily, and solely for the purpose of pursuing a full course of study at the school named on page 1 of this form. I also authorize the named school to release any information from my records which is needed by the INS pursuant to 8 CFR 214.3(g) to determine my nonimmigrant status.

<i>Yanxin Lu</i>	<i>Yanxin Lu</i>	<i>08/13/2012</i>
Name of Student	Signature of Student	Date

Name of parent or guardian If student under 18	Signature of parent or guardian	Address (city)	(State or Province) (Country)	(Date)
---------------------------------------------------	---------------------------------	----------------	-------------------------------	--------

IF YOU NEED MORE INFORMATION CONCERNING YOUR F-1 NONIMMIGRANT STUDENT STATUS AND THE RELATING IMMIGRATION PROCEDURES, PLEASE CONTACT EITHER YOUR FOREIGN STUDENT ADVISOR ON CAMPUS OR A NEARBY IMMIGRATION AND NATURALIZATION SERVICE OFFICE.

FAMILYNAME: Lu FIRST NAME: Yanxin
Primary Major: 11.0101 Computer and Information Sciences, Gene

SEVIS

Student's Copy
N0005300210

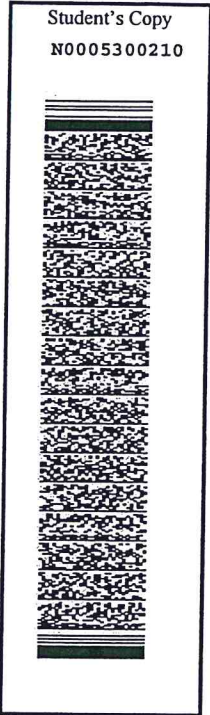

Student Employment Authorization:

Employment Status: _____ Type: _____
Duration of Employment - From (Date): _____ To (Date): _____
Employer Name: _____
Employer Location: _____

Comments:

Event History

Event Name: _____ Event Date: _____

Current Authorizations: _____ Start Date: _____ End Date: _____

This page when properly endorsed, may be used for reentry of the student to attend the same school after a temporary absence from the United States. Each certification signature is valid for one year.

Name of School:

Matthew Stein		International & Sponsored Student Advisor	05/14/2012	Houston, TX
Name of School Official	Signature of Designated School Official	Title	Date Issued	Place Issued (city and state)
Name of School Official	Signature of Designated School Official	Title	Date Issued	Place Issued (city and state)
Name of School Official	Signature of Designated School Official	Title	Date Issued	Place Issued (city and state)
Name of School Official	Signature of Designated School Official	Title	Date Issued	Place Issued (city and state)

